



Product Information

051 W

Product structure

| | |
|---------------------------|---|
| Backing | Fibre |
| Flexibility |  |
| Grain Type | Ceramic |
| Coating | Closed coat |
| Top Coat | <input type="checkbox"/> stearate <input checked="" type="checkbox"/> special top coat |
| Manufactured Width | <input type="checkbox"/> 1400 mm <input type="checkbox"/> 1430 mm <input type="checkbox"/> 1650 mm <input checked="" type="checkbox"/> others |
| Form |  |
| Suitable for | <input type="checkbox"/> Hand grinding <input checked="" type="checkbox"/> Hand held machine grinding <input type="checkbox"/> Machine grinding |



Grits

Ceramic, zirconia, # and * = non P-Grits

| | | | | | | | | | | | | | | |
|--------------------------------|--------------------------------|--|--------------------------------|--|--|--------------------------------|--|--|----------------------------------|---|----------------------------------|------------------------------------|------------------------------------|------------------------------------|
| <input type="checkbox"/> P 12 | <input type="checkbox"/> P 16 | <input checked="" type="checkbox"/> 24 | <input type="checkbox"/> P 30 | <input checked="" type="checkbox"/> 36 | <input checked="" type="checkbox"/> 40 | <input type="checkbox"/> P 50 | <input checked="" type="checkbox"/> 60 | <input checked="" type="checkbox"/> 80 | <input type="checkbox"/> P 100 | <input checked="" type="checkbox"/> 120 | <input type="checkbox"/> P 150 | <input type="checkbox"/> P 180 | <input type="checkbox"/> P 220 | <input type="checkbox"/> P 240 |
| <input type="checkbox"/> P 280 | <input type="checkbox"/> P 320 | <input type="checkbox"/> P 360 | <input type="checkbox"/> P 400 | <input type="checkbox"/> P 500 | <input type="checkbox"/> P 600 | <input type="checkbox"/> P 800 | <input type="checkbox"/> P 1.000 | <input type="checkbox"/> P 1.200 | <input type="checkbox"/> P 1.500 | <input type="checkbox"/> P 2.000 | <input type="checkbox"/> P 2.500 | <input type="checkbox"/> ST 3.000* | <input type="checkbox"/> ST 5.000* | <input type="checkbox"/> ST 7.000* |

Materials

| | | | | | | | | | |
|-----------|-------------------|-----------------|-------|----------|---------------|-------|------|----------|-------------|
| Aluminium | Non-ferrous metal | Stainless steel | Steel | Titanium | Paint lacquer | Glass | Wood | Plastics | Stone/china |
|-----------|-------------------|-----------------|-------|----------|---------------|-------|------|----------|-------------|

Application examples

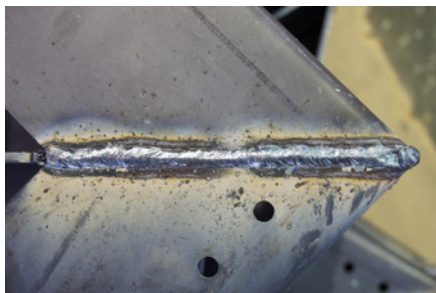

Grinding of welding seams



Trimming of steel plates for welding



Deburring of iron casting workpieces

- Extremely high cut-off rate due to high performance ceramic grain
- Excellent power-transmission due to the very stiff fibre backing
- Long service life due to advanced top-size cooling coat

